

FIRST CLASS • DATED MATERIAL

Jill Woith - FTS
9600 Hidden Hills Drive
Prince George VA 23875
804-452-1001 (home) • 804-536-4807 (cell)
WoithRanch@aol.com
www.shotlurecoursing.org



Please note the parking arrangement

PREMIUM LIST

EARLY ENTRIES CLOSE SEPTEMBER 14, 2017, 6:00 pm
at the FTS's address

DAY OF TRIAL ENTRIES CLOSE at 8:30 am (30 minutes prior to 9:00 am
roll call) at the FTS's Table



Sight Hound Organization of Tidewater
Region 8

ASFA ALL-BREED FIELD TRIALS

Saturday, September 16 & Sunday, September 17, 2017

LAQUEST WHIPPET HAVEN
2867 Carsley's Road (RT 615)
Dendron, VA 23839

Early entry fees: \$20 Trial entry 1st hound
\$15 for each additional hound, same household
Day of Trial entry fees: \$25 per hound

Permission has been granted by the American Sighthound Field Association
for the holding of this event under ASFA Rules and Regulations.
Audrey Silverstein, Chairperson, ASFA Scheduling Committee

Go to www.ASFA.org
for online Rulebook, Policies, Contacts, Clubs,
Trial Schedules, Trial Results & much more.

Sight Hound Organization of Tidewater

Club Officers

George Evans - President; Jane Schreiber - Vice President;
Frank Erdman - Treasurer; Lori Stebritz - Secretary

Board of Directors

Gary Roush, Mark Asselin, Candice Gartland, Jill Woith, one board vacancy

JUDGES & ASSIGNMENTS

Carlee Davies, Hilton Head, SC; Ian Davies, Hilton Head, SC
Gary Roush, Lightfoot, VA; Peter Schreiber, Powhatan, VA

S = Single Judge * = Provisional Judge # = Canadian Judge

SATURDAY

JUDGE	A	Az	Ba	B	C	G	Ib	I W	IG	P	R	S	SD	SI	S W	W	Sgl	Ltd
Carlee Davies	S	S	S						S	S			S	S	S			
Ian Davies				S	S	S	S	S			S	S					S	S
Gary Roush																S		

Saturday Running Order

C	G	Ib	IG	IW	Ltd	B	R	Sgl	A	Az	Ba	IG	P	SD	SI	SW	W
---	---	----	----	----	-----	---	---	-----	---	----	----	----	---	----	----	----	---

SUNDAY

JUDGE	A	Az	Ba	B	C	G	Ib	I W	IG	P	R	S	SD	SI	S W	W	Sgl	Ltd
Carlee Davies				S	S	S	S	S			S	S					S	S
Ian Davies	S	S	S						S	S			S	S	S			
Peter Schreiber																S		

Sunday Running Order

W	C	G	Ib	IG	IW	Ltd	B	R	Sgl	A	Az	Ba	IG	P	SD	SI	SW
---	---	---	----	----	----	-----	---	---	-----	---	----	----	----	---	----	----	----

FIELD COMMITTEE

Field Trial Chairman	George Evans, Glen Allen, VA; 84-380-2455; 3whippets@gmail.com
Field Trial Secretary	Jill Woith, Prince George, VA; 804-452-1001; WoithRanch@aol.com
Lure Operators	Gary Roush, Bev Griffith, George Evans, Peter Schreiber, Ian Davies, Peter Lowe
Field Clerks	Jane Schreiber

TRIAL HOURS: 8:00 AM UNTIL AFTER RIBBONS ARE AWARDED.

Day of Trial entries close at 8:30 am

Substitutions (same owner) until 8:30 am, day of trial

ROLL CALL: PROMPTLY at 9:00 am

ENTRIES WILL NOT BE ACKNOWLEDGED BY RETURN MAIL OR PHONE;

ENTRIES MAY BE ACKNOWLEDGED BY E-MAIL

IF OWNER FORWARDS E-MAIL ADDRESS.

Ribbons or rosettes will offered for all placements.

First=Blue, Second=Red, Third=Yellow, Fourth=White, NBQ=Green

**Highest Scoring Single=Navy/Gold, Best of Breed=Purple/Gold,
& Best in Event=Red, White & Blue.**

BEST IN EVENT

Tidewater Challenge Trophy

Sunday, September 17, 2017

Red, White & Blue Rosette

Framed Photo of Winner Hound

ELIGIBLE BREEDS & REGISTRY

Only purebred Afghan Hounds, Azawakhs, Basenjis, Borzoi, Cimeco dell'Etna, Greyhounds, Ibizan Hounds, Irish Wolfhounds, Italian Greyhounds, Pharaoh Hounds, Rhodesian Ridgebacks, Salukis, Scottish Deerhounds, Sloughis, Silken Windhounds and Whippets may be entered in the regular stakes.

Limited breeds may be entered in the Limited Stake or the Singles Stake. Limited breeds currently include purebred Chart Polski, Galgo Español, Magyar Agar, Peruvian Inca Orchid, Portuguese Podengo (Pequeno), Portuguese Podengo (Medio & Grande), and must be individually registered with the appropriate registry.

All entries shall be individually registered with the AKC (ILP/PAL included), the NGA, the UKC, the FCI, an ASFA-recognized foreign or ASFA Board approved registry, or possess a CRN from the SPDBS. A photocopy of acceptable registry must be submitted with each hound's first ASFA field trial entry; this requirement is waived for hounds registered with the NGA.

REGULAR STAKES OFFERED

OPEN STAKE: Any eligible sighthound, excluding ASFA Field Champions of record that has obtained an ASFA certification, AKC QC, or other qualifying waivers prior to the closing date. A copy of the certificate MUST be submitted with the entry forms.

FIELD CHAMPION STAKE: Any ASFA Field Champion

VETERAN STAKE: Any eligible hound whose age is at least six years, except Irish Wolfhounds whose age shall be at least five years, and Afghan Hounds, Rhodesian Ridgebacks, Salukis and Whippets whose age shall be at least seven years. Points go toward V-FCh or V-LCM titles.

LIMITED STAKE: Any eligible sighthound of a Limited breed that has met certification requirements. Not eligible to compete in Best of Breed or Best in Field.

SINGLE STAKE: Any eligible sighthound including those disqualified to run in other stakes. Each hound runs alone. Not eligible for Best of Breed or Best in Field. Hounds are eligible to earn TCP and CPX titles from the Singles stake. Limited breeds are not eligible for these titles.

BEST IN FIELD WILL NOT BE OFFERED; WE WILL HAVE BEST IN EVENT ON SUNDAY

Conditions of Entry: All entries must be one year or older on the day of the trial • Stakes will be split into flights by public random draw if the entry in any regular stake is 20 or more • Bitches in season, lame hounds and hounds with breed disqualifications will be excused at roll call. • Spayed, neutered, monorchid or cryptorchid hounds without breed disqualifications may be entered; hounds with breed disqualifications are not eligible to enter except in the Single Stake • Hounds not present at the time of roll call will be scratched • All hounds will run twice, in trios if possible or braces (except in the Single Stake), unless excused, dismissed or disqualified.

Equipment: Type of lure machine: battery-powered continuous-loop system. • Type of lures: highly-visible white plastic strips • Back-up equipment will be available.

Veterinarian on call:

For Emergency Phone Contact: (804)241-2422.

A veterinarian will be on call: The Cove 757-935-6550, Hampton Roads Pkwy, #113 Suffolk VA 23435

NOTE:

- An **enforced \$5.00 fine** will be imposed for any loose hound not competing in a course in progress.
- Any person may, upon reasonable complaint, be asked to leave the grounds of the field trial by the Field Committee and may be disciplined by the ASFA.

Hound Certification Runs – Saturday

Hound certification runs will be offered on Saturday after the trial - weather and time permitted

- Substitute entries will be allowed for lame or in-season hounds up until day-of-trial closing.
- Certification fee: \$5.00/dog
- **IMPORTANT:** A photocopy of acceptable registry must be submitted with the hound's first ASFA trial entry. This requirement will be waived for hounds registered with the National Greyhound Association.

Hound Certification Test:

All hounds entered for the *first* time in the Open Stake, Veteran Stake, and/or Limited Stake must have included with their entry a Hound Certification statement signed within the year preceding the closing date for the entry by a regularly licensed Judge. If the hound has completed previously in the Open Stake, Veteran Stake, or Limited Stake, or holds another ASFA approved lure coursing or racing title requiring competition, this certification is not required; however, a Waiver of Requirement for these titles must be included with the entry of a hound competing for the first time.

CERTIFICATION AND WAIVER forms are available in the Premium List and/or from the Field Trial Secretary. Certifications will be run Saturday following the trial, time, weather, and equipment permitting. To become certified, a hound must complete a lure course of at least 500 yards, funning with one other hound of the same breed (or of another breed with a similar running style), and show no inclination to interfere with the other hound. If you wish to certify your hound, please arrange for another hound of the same breed or similar running style to be present. No Certification pre-entry is required.

SATURDAY'S COURSE
780 YARDS

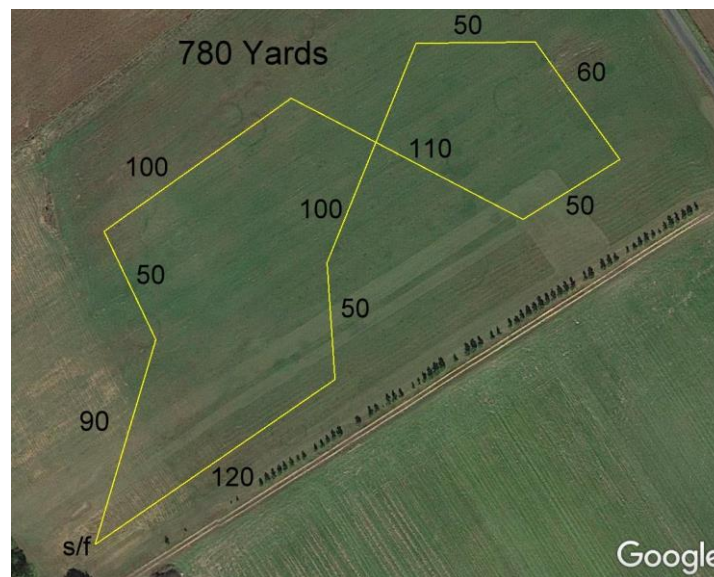

SUNDAY'S COURSE
760 YARDS

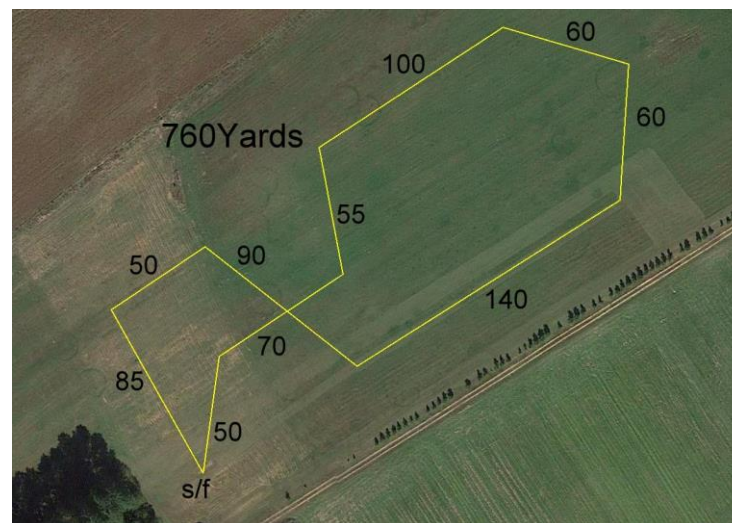

OFFICIAL AMERICAN SIGHTHOUND FIELD ASSOCIATION ENTRY FORM
SIGHTHOUND ORGANIZATION OF TIDEWATER (SHOT)

SATURDAY, SEPTEMBER 16, 2017

Early entries close 6:00 pm, September 14, at the FTS's residence.

Early entry fees: \$20 – 1st dog; \$15.00 - 2nd and every other dog in same household

Day of trial entry fee: \$25.00

(Substitutions, same owner, until September 16, 8:30 am)

Make checks payable (in US funds) to SHOT and mail to:

Jill Woith – FTS • 9600 Hidden Hills Dr., Prince George VA 23875

Fee Paid _____ The Field Secretary cannot accept conditional, unsigned, incomplete or unpaid entries; please check your completed entry carefully.

Breed:	Call Name:		
Registered Name of Hound:			
Stake: <input type="checkbox"/> Open <input type="checkbox"/> FCH <input type="checkbox"/> Veteran <input type="checkbox"/> Single <input type="checkbox"/> Limited		Additional Stakes: <input type="checkbox"/> Kennel <input type="checkbox"/> Breeder <input type="checkbox"/> Bench	
Registration Number: (please write in registering body before number)			
<input type="checkbox"/> If possible, please separate my hounds	Date of Birth:	Sex: <input type="checkbox"/> Dog <input type="checkbox"/> Bitch	
Name of actual owner(s):			
Address:		Phone:	
City:	State:	Zip:	
E-mail (Optional)		(Optional) Region of Residence:	
<input type="checkbox"/> Check if this is the first ASFA trial for this hound. Attach a Hound Certification or waiver if entered in Open, Veterans, Limited.			
<input type="checkbox"/> Check if this is a first-time entry, a copy of the official Registration of this hound must accompany this entry unless NGA.			
<input type="checkbox"/> Check if any information has changed since the last ASFA trial entry. Regarding _____			
<input type="checkbox"/> Check if this hound has been dismissed within the last 6 trials entered. Must be marked in order to qualify for a "clean" trial requirement.			

I CERTIFY that I am the actual owner of this dog, or that I am the duly authorized agent of the actual owner whose name I have entered above. In consideration of the acceptance of this entry and the opportunity to have this dog judged and to win prize money, ribbons, or trophies, I (we) agree to abide by the rules and regulations of the American Sighthound Field Association in effect at the time of this lure field trial, and by any additional rules and regulations appearing in the premium list for this lure field trial. I (we) agree that the club holding this lure field trial has the right to refuse this entry for cause, which the club shall deem to be sufficient. I (we) agree to hold this club, its members, directors, governors, officers, agents or other functionaries, any employees of the aforementioned parties and the owner(s) of the trial premises or grounds harmless from any claim for loss or injury which may be alleged to have been caused directly or indirectly to any person or thing by the act of this dog while in or upon the lure field trial premises or grounds or near any entrance thereto and I (we) personally assume all responsibility and liability for any such claim, and I (we) further agree to hold the aforementioned parties harmless from any claim loss of this dog by disappearance, theft damage or injury be caused or alleged to be caused by the negligence of the club or any of the aforementioned parties or by the negligence of any person or any other cause or causes. I (we) certify and represent that the dog entered is not a hazard to person or other dogs. This entry is submitted for acceptance of the forgoing representations and agreements

SIGNATURE of owner or his agent
duly authorized to make this entry _____

OFFICIAL AMERICAN SIGHTHOUND FIELD ASSOCIATION ENTRY FORM
SIGHTHOUND ORGANIZATION OF TIDEWATER (SHOT)

SUNDAY, SEPTEMBER 17, 2017

Early entries close 6:00 pm, September 14, at the FTS's residence.

Early entry fees: \$20 – 1st dog; \$15.00 - 2nd and every other dog in same household

Day of trial entry fee: \$25.00

(Substitutions, same owner, until September 17, 8:30 am)

Make checks payable (in US funds) to SHOT and mail to:

Jill Woith – FTS • 9600 Hidden Hills Dr., Prince George VA 23875

Fee Paid _____ The Field Secretary cannot accept conditional, unsigned, incomplete or unpaid entries; please check your completed entry carefully.

Breed:	Call Name:		
Registered Name of Hound:			
Stake: <input type="checkbox"/> Open <input type="checkbox"/> FCH <input type="checkbox"/> Veteran <input type="checkbox"/> Single <input type="checkbox"/> Limited		Additional Stakes: <input type="checkbox"/> Kennel <input type="checkbox"/> Breeder <input type="checkbox"/> Bench	
Registration Number: (please write in registering body before number)			
<input type="checkbox"/> If possible, please separate my hounds	Date of Birth:	Sex: <input type="checkbox"/> Dog <input type="checkbox"/> Bitch	
Name of actual owner(s):			
Address:		Phone:	
City:	State:	Zip:	
E-mail (Optional)		(Optional) Region of Residence:	
<input type="checkbox"/> Check if this is the first ASFA trial for this hound. Attach a Hound Certification or waiver if entered in Open, Veterans, Limited.			
<input type="checkbox"/> Check if this is a first-time entry, a copy of the official Registration of this hound must accompany this entry unless NGA.			
<input type="checkbox"/> Check if any information has changed since the last ASFA trial entry. Regarding _____			
<input type="checkbox"/> Check if this hound has been dismissed within the last 6 trials entered. Must be marked in order to qualify for a "clean" trial requirement.			

I CERTIFY that I am the actual owner of this dog, or that I am the duly authorized agent of the actual owner whose name I have entered above. In consideration of the acceptance of this entry and the opportunity to have this dog judged and to win prize money, ribbons, or trophies, I (we) agree to abide by the rules and regulations of the American Sighthound Field Association in effect at the time of this lure field trial, and by any additional rules and regulations appearing in the premium list for this lure field trial. I (we) agree that the club holding this lure field trial has the right to refuse this entry for cause, which the club shall deem to be sufficient. I (we) agree to hold this club, its members, directors, governors, officers, agents or other functionaries, any employees of the aforementioned parties and the owner(s) of the trial premises or grounds harmless from any claim for loss or injury which may be alleged to have been caused directly or indirectly to any person or thing by the act of this dog while in or upon the lure field trial premises or grounds or near any entrance thereto and I (we) personally assume all responsibility and liability for any such claim, and I (we) further agree to hold the aforementioned parties harmless from any claim loss of this dog by disappearance, theft damage or injury be caused or alleged to be caused by the negligence of the club or any of the aforementioned parties or by the negligence of any person or any other cause or causes. I (we) certify and represent that the dog entered is not a hazard to person or other dogs. This entry is submitted for acceptance of the forgoing representations and agreements

SIGNATURE of owner or his agent
duly authorized to make this entry _____

AMERICAN SIGHTHOUND FIELD ASSOCIATION

HOUD CERTIFICATION

Rule effective October 1, 1994: Ch. V, Sec. 4 (a) OPEN STAKE: *To be eligible to enter the open stake, a hound must have been certified by a licensed judge within the year preceding the closing date for the entry or have previously competed in the Open Stake.* This eligibility requirement also applies to a hound entered in the Limited or Veteran Stake, which has not competed in Open previously. Please complete this portion of this form and attach it to the entry form for the hound's first entry, including an entry for a Fun Trial.

Registered Name of Hound: _____

Registration Number: _____ Breed: _____

Registered Owner's Name: _____

I hereby certify that on (date) _____, the above named hound completed a lure course of at least 500 yards, running with another hound of the same breed (or another breed with a similar running style). During the course the above named hound showed no inclination to interfere with the other hound. I further certify that I am a licensed judge for the ASFA.

Name of Licensed Judge: _____

Signature: _____ Date: _____

I hereby certify that the hound running in the certification course is the hound identified above and that information provided on this form is true and correct.

Signature: _____ Date: _____

Owner or Authorized Agent of Hound

This certification form must be attached to the entry form the first time this hound is entered in an open, limited, or veteran stake. Any hound entered in open, limited, or veteran (as a first time entered hound), which has not been certified, shall be declared ineligible by the records coordinator and shall forfeit any points and placements awarded.

PLEASE RETAIN A COPY FOR YOUR RECORDS.

AMERICAN SIGHTHOUND FIELD ASSOCIATION

HOUD CERTIFICATION WAIVER

Waiver of Requirement: *This requirement will be waived for a hound that has earned a lure coursing or racing title from another recognized organization, if such title requires competition, and if a waiver for such title has been approved by the ASFA, or a CKC Hound Certification Form.* If your hound qualifies for a waiver, complete this portion of this form and attach it to your entry form. Proof of waivers must accompany this certification form.

Registered Name of Hound: _____

Registration Number: _____ Breed: _____

Registered Owner's Name: _____

<u>CKC:</u>	FCH	FCHX		<u>CWA:</u>	ARX	TRP	SRA	DPC
<u>AKC:</u>	QC	SC	FC	<u>LGRA:</u>	GRC	<u>NAWRA:</u>	RCH	SR
<u>WRA:</u>	CR	WRCH		<u>NOTRA:</u>	ORC	OTR	SORC	SOR

Hound Certification previously submitted.

I hereby certify that the hound identified above has completed the requirements for the title indicated above (or that the required Certification was previously submitted) and that the information provided on this form is true and correct.

Signature: _____ Date: _____

Owner or Authorized Agent of Hound

AMERICAN SIGHTHOUND FIELD ASSOCIATION

HOUD CERTIFICATION

Rule effective October 1, 1994: Ch. V, Sec. 4 (a) OPEN STAKE: *To be eligible to enter the open stake, a hound must have been certified by a licensed judge within the year preceding the closing date for the entry or have previously competed in the Open Stake.* This eligibility requirement also applies to a hound entered in the Limited or Veteran Stake, which has not competed in Open previously. Please complete this portion of this form and attach it to the entry form for the hound's first entry, including an entry for a Fun Trial.

Registered Name of Hound: _____

Registration Number: _____ Breed: _____

Registered Owner's Name: _____

I hereby certify that on (date) _____, the above named hound completed a lure course of at least 500 yards, running with another hound of the same breed (or another breed with a similar running style). During the course the above named hound showed no inclination to interfere with the other hound. I further certify that I am a licensed judge for the ASFA.

Name of Licensed Judge: _____

Signature: _____ Date: _____

I hereby certify that the hound running in the certification course is the hound identified above and that information provided on this form is true and correct.

Signature: _____ Date: _____

Owner or Authorized Agent of Hound

This certification form must be attached to the entry form the first time this hound is entered in an open, limited, or veteran stake. Any hound entered in open, limited, or veteran (as a first time entered hound), which has not been certified, shall be declared ineligible by the records coordinator and shall forfeit any points and placements awarded.

PLEASE RETAIN A COPY FOR YOUR RECORDS.

AMERICAN SIGHTHOUND FIELD ASSOCIATION

HOUD CERTIFICATION WAIVER

Waiver of Requirement: *This requirement will be waived for a hound that has earned a lure coursing or racing title from another recognized organization, if such title requires competition, and if a waiver for such title has been approved by the ASFA, or a CKC Hound Certification Form.* If your hound qualifies for a waiver, complete this portion of this form and attach it to your entry form. Proof of waivers must accompany this certification form.

Registered Name of Hound: _____

Registration Number: _____ Breed: _____

Registered Owner's Name: _____

<u>CKC:</u>	FCH	FCHX		<u>CWA:</u>	ARX	TRP	SRA	DPC
<u>AKC:</u>	QC	SC	FC	<u>LGRA:</u>	GRC	<u>NAWRA:</u>	RCH	SR
<u>WRA:</u>	CR	WRCH		<u>NOTRA:</u>	ORC	OTR	SORC	SOR

Hound Certification previously submitted.

I hereby certify that the hound identified above has completed the requirements for the title indicated above (or that the required Certification was previously submitted) and that the information provided on this form is true and correct.

Signature: _____ Date: _____

Owner or Authorized Agent of Hound

Breakfast and Lunch Info

Complimentary coffee and donuts will be available each morning and S.H.O.T. will be providing a lunch (including drink and dessert) both days for a donation.

Wannabee Competition and Practice

WANNABEE COMPETITION:

(Saturday only, after ribbons; time, weather, and equipment permitting)

For non-sight hound dogs (sorry, no wolf-hybrids). It is "just for fun."

The two classes offered are BIG and LITTLE. Dogs run the course once, solo, and will be judged on the usual lure coursing attributes. Cute and/or silly behaviors may also count at the judge's discretion. Ribbons offered. Sign-up sheet will be out during the Saturday trial. Payment must be made to the Field Trial Secretary at the time of sign-up.

- WannaBee entry: \$10.00/dog

PRACTICE:

Immediately following the WannaBee Competition for as long as people want to run and we have enough light to pick up the field.

- Practice fee: \$2.00 per dog per run

Volunteer Opportunities

You can make a difference - even if you can help for an hour or so. Easy ways to volunteer at a lure coursing field trial (and you don't even have to be a SHOT member):

Field Setup

- ♦ Come early (one hour before roll call) and start by carrying equipment.
- ♦ Learn as you go how to place pulleys and tie downs.

Field Clerk

- ♦ Volunteer to help the field clerk for even one or two breeds
- ♦ Learn how scores are tabulated and recorded - when you are comfortable with this you will be able to start helping the field trial secretary.
- ♦ The benefit is you will get a whole new perspective on the course and may learn by listening to the judges.

Runner

- ♦ Volunteer to run paperwork from the field clerk to the field trial secretary after each breed has run.
- ♦ Scores can only be posted as quickly as the paperwork is delivered to the field trial secretary.

Lure Operator

- ♦ Hang around and talk to the lure operator between courses
- ♦ If you are interested, try running the lure around before the trial, at lunch or after the trial at practice.

Practice

- ♦ Give the volunteers who have been working all day a break!
- ♦ Take the practice list, call out the names and collect the money.

Fundraiser

- ♦ It's great when people donate things, but even better if you can organize and execute a fundraiser whether it be a 50/50 draw, silent auction, raffle etc. It doesn't have to be complicated or too time consuming.
- ♦ Feel free to do this at any SHOT trial!

THANK YOU FOR VOLUNTEERING. *Everyone will appreciate your efforts, and the trial will run more smoothly.*

Whether or not you are a SHOT member, please consider volunteering.

If you have experience and are willing to work a job or if you wish to apprentice to learn a job, please fill out the form below and return it with your entry to the Field Trial Secretary. As an apprentice, you will be paired with a person who knows the job.

1. I will work on: ____ Saturday ____ Sunday

I will apprentice on: ____ Saturday ____ Sunday

Name: _____

Phone: _____

Email: _____

2. I am entering dogs of these breeds on Saturday:

I am entering dogs of these breeds on Sunday:

3. Check jobs you are willing to do or learn the day of the trial.

EXPERIENCED APPRENTICE

Field Set UP _____

Roll Call _____

Paddock _____

Hunt master _____

Lure Operator _____

Field Clerk _____

Field Tear Down _____

Thank you for Volunteering!